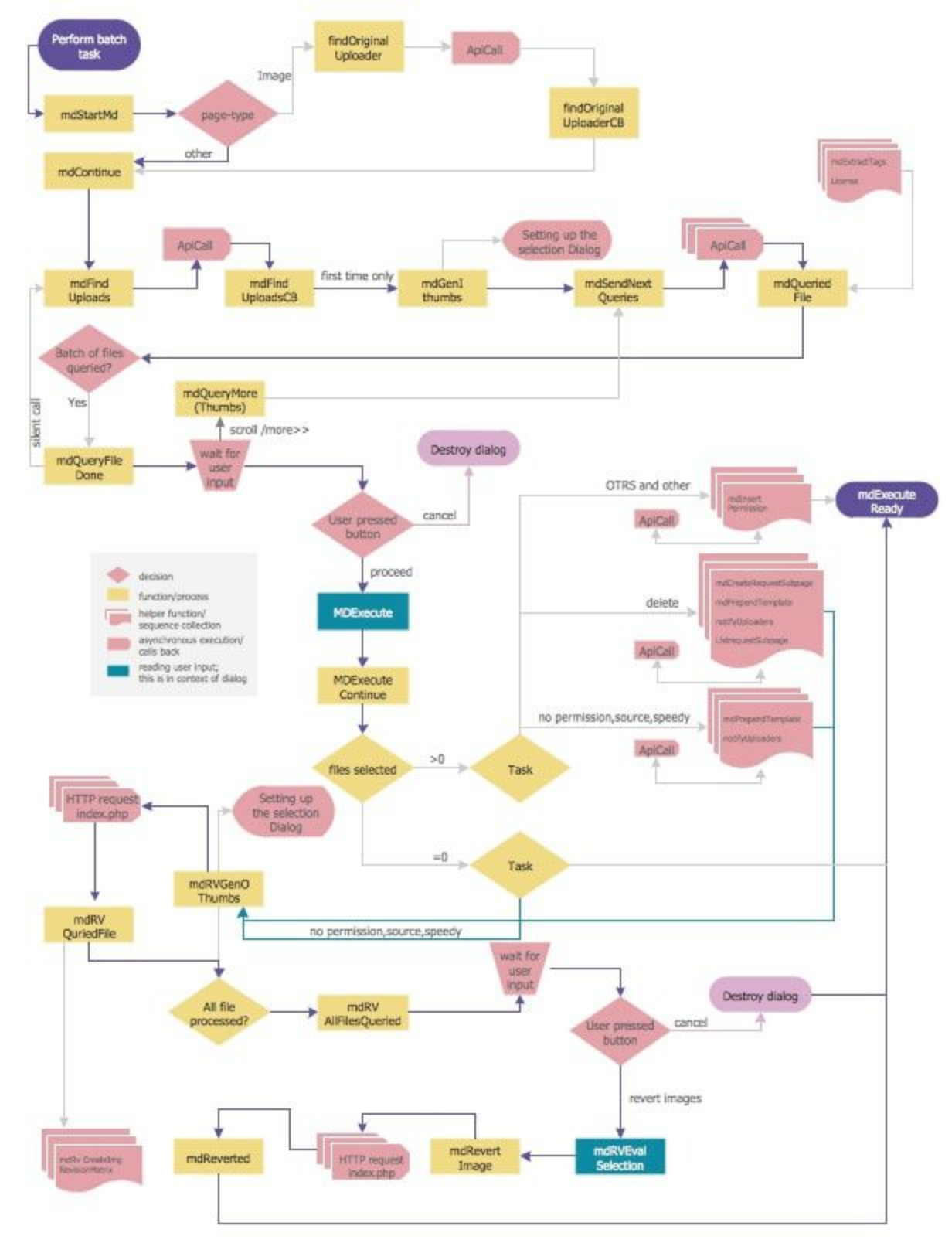
Perform batch task
mdStartMd
page-type
Image
other
findOriginal Uploader
ApiCall
findOriginal UploaderCB
mdContinue
mdExtractTags
License
ApiCall
mdFind Uploads
mdFind UploadsCB
first time only
mdGenI thumbs
Setting up the selection Dialog
mdSendNext Queries
ApiCall
mdQueried File
Batch of files queried?
Yes
silent call
mdQueryMore (Thumbs)
scroll /more>>
mdQueryFile Done
wait for user input
Destroy dialog
User pressed button
cancel
proceed
MDExecute
MDExecute Continue
files selected
>0
Task
=0
Task
OTRS and other
mdInsert Permission
ApiCall
mdExecute Ready
delete
mdCreateRequestSubpage
mdPrependTemplate
notifyUploaders
UnrequestSubpage
ApiCall
no permission,source,speedy
mdPrependTemplate
notifyUploaders
ApiCall
decision
function/process
helper function/ sequence collection
asynchronous execution/ calls back
reading user input; this is in context of dialog
HTTP request index.php
Setting up the selection Dialog
mdRVGenO Thumbs
mdRV QuriedFile
no permission,source,speedy
wait for user input
All file processed?
mdRV AllFilesQueried
User pressed button
cancel
Destroy dialog
revert images
mdRV Creating RevisionMatrix
mdReverted
HTTP request index.php
mdRevert Image
mdRVEval Selection