Allusion in TV/ Movies
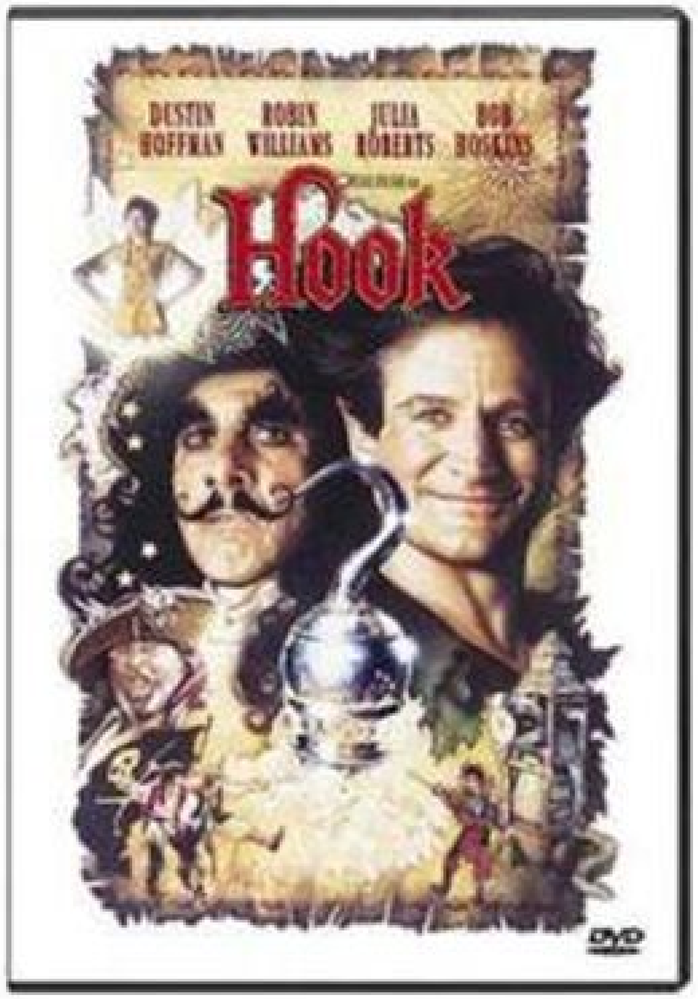
- Peter Pan (Robin Williams) says, "What is this, some sort of the *Lord of the Flies Pre-school?*"
- Allusion Explanation:
  - The land is run by kids
  - They are savages with no adult influence
  - They have been abandoned without adult supervision